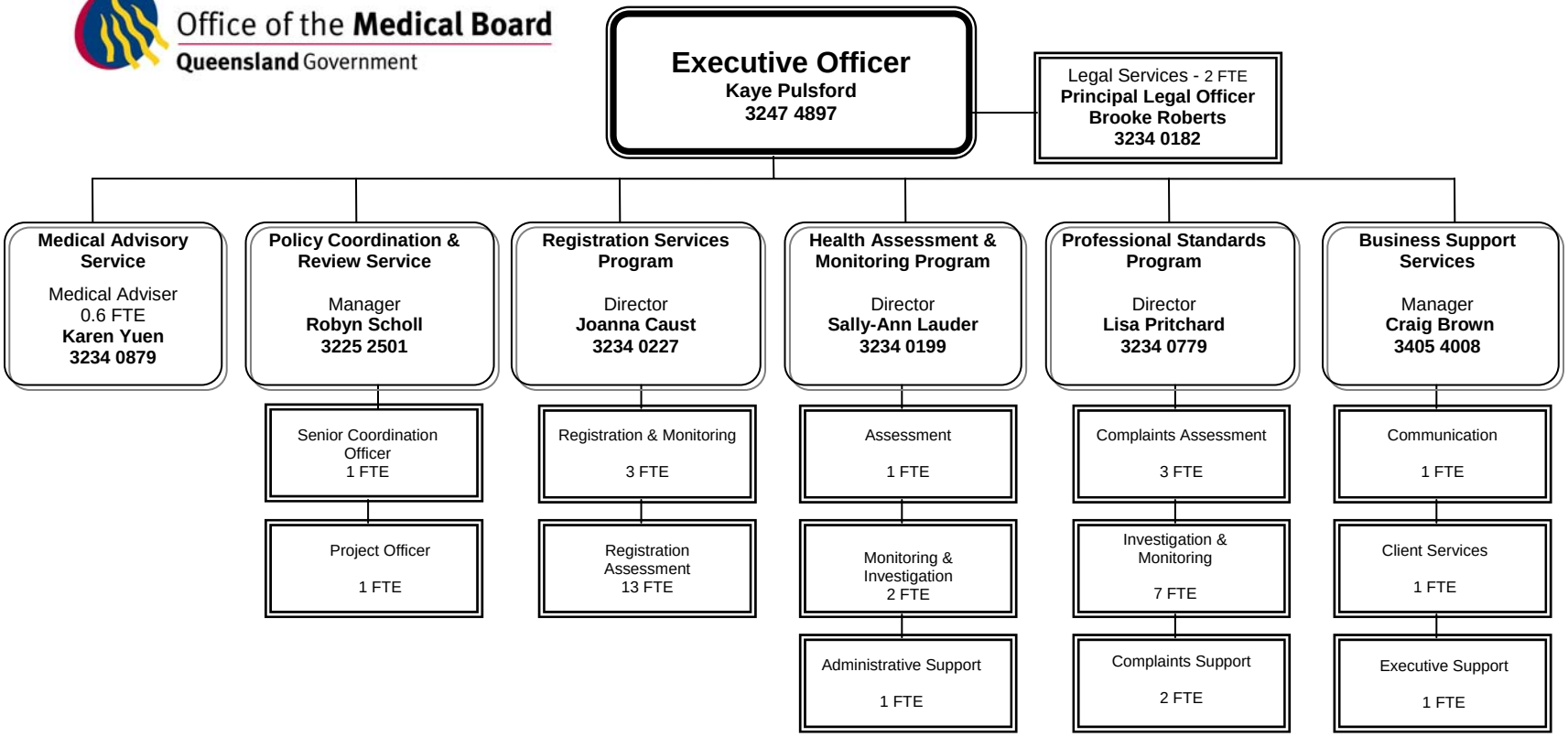Office of the **Medical Board**
**Queensland** Government